

Tick Tool installation guide

Tick Tool products installation files are provided via e-mail with attached and temporary accessible installation links and license keys. By opening the links, Tick Tool Basic and Manage installation files automatically start downloading through the internet. Both installations have the same steps. Open an installation file, once it is downloaded. Select “Next” two times, “Yes” and “Close”. Run Inventor and enable Tick Tool Basic application in Inventor Add-Ins.

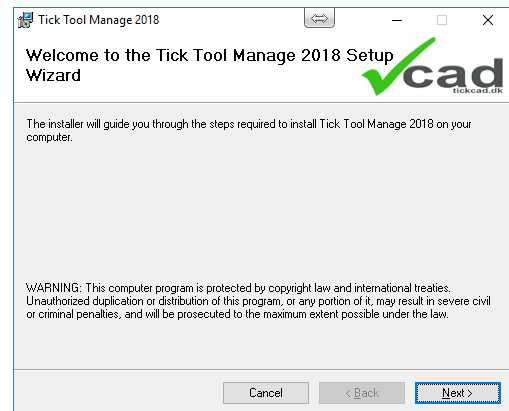
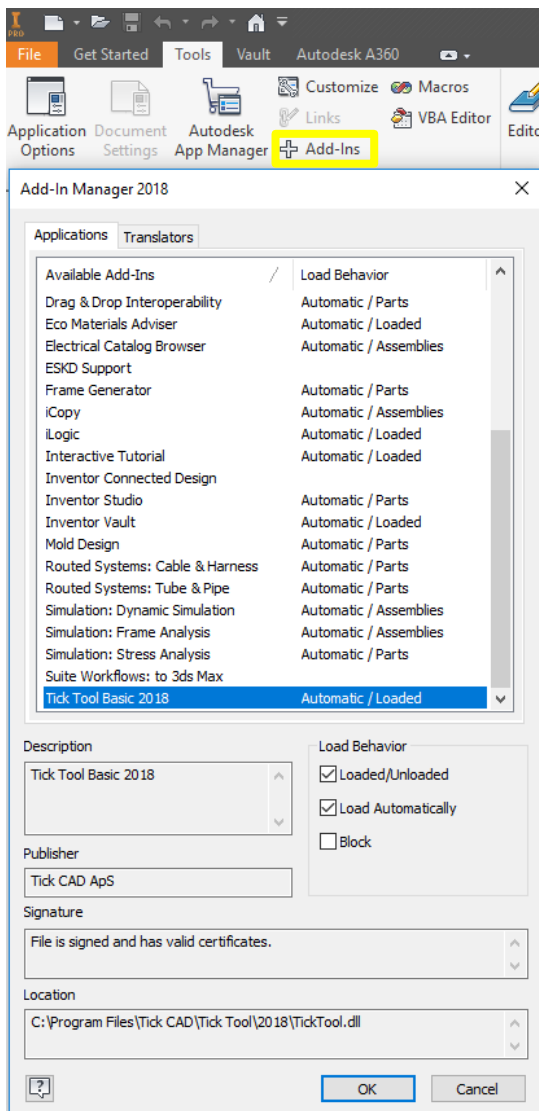

Activate Tick Tool Basic

Open/start new .ipt in Inventor. On “Tick Tool” tab go to “Settings” and “Activate License”.

Write the license key and company name into the fields and press “Get/Renew License”. “Number of days left” appears, showing the duration of the valid key. Select “Save and Exit” to return to Tick Tool Basic Settings and “Save and Close” to return to Inventor.

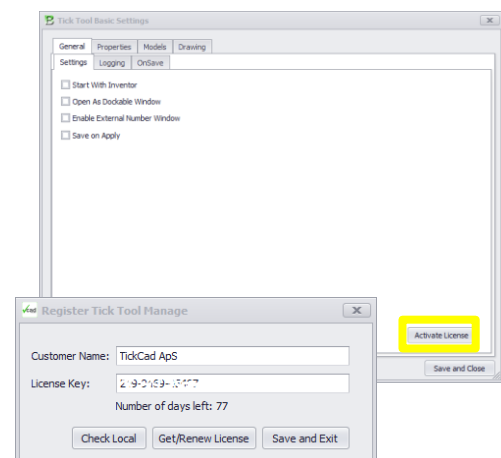

Use old settings

If Tick Tool Basic is upgraded due to the installation, the settings and layouts of the previous version of Basic can be used in the new version as well. IMPORTANT, Inventor must be closed, during this process!

Go to the following address: C:\Users\Public\Tick CAD\Tick Tool\20XX (old version)

Copy the content to C:\Users\Public\Tick CAD\Tick Tool\20XY (New version)

Use another pc`s settings

from another computer copy the content of the address C:\Users\Public\Tick CAD\Tick Tool to the freshly installed computer to same location

Activate Tick Tool Manage



Open/start a new document (any type, except .ipn). Go to Manage,  , which is always accessible under “Tick Tool” tab and on the very first tab of most Inventor file type. In Manage go to the “Settings” tab and “License” to activate the product with the license key provided by Tick Cad via e-mail.

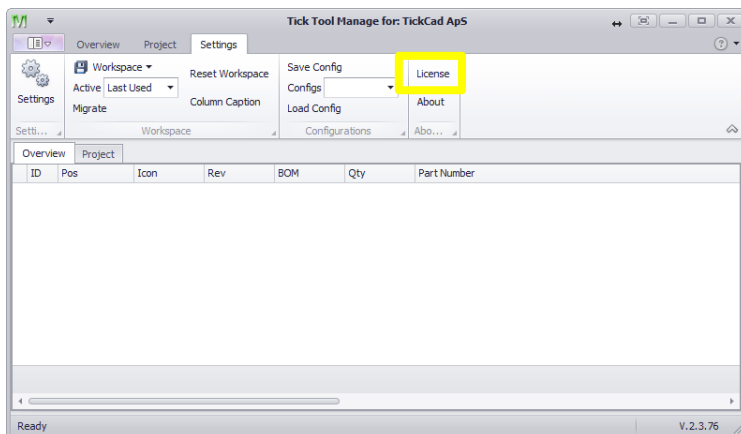

Write the license key and company name into the fields, from the drop-down list select the correct version - normally Tick Tool Manage - and press “Get/Renew License”. “Number of days left” appears, showing the duration of the valid key. Select “Save and Exit” to return to Tick Tool Manage user interface.

Use old settings

If Tick Tool Manage is upgraded due to the installation, the settings and configurations of the previous version of Manage can be used in the new version as well.

Go to the following address C:\Users\Public\Tick CAD\Tick Tool Manage\20XX (old version)

Copy the content to C:\Users\Public\Tick CAD\Tick Tool Manage\20XY (New version)

Use another pc`s settings

from another computer copy the content of the address C:\Users\Public\Tick CAD\Tick Tool Manage to the freshly installed computer to same location.